The Lamp is Low
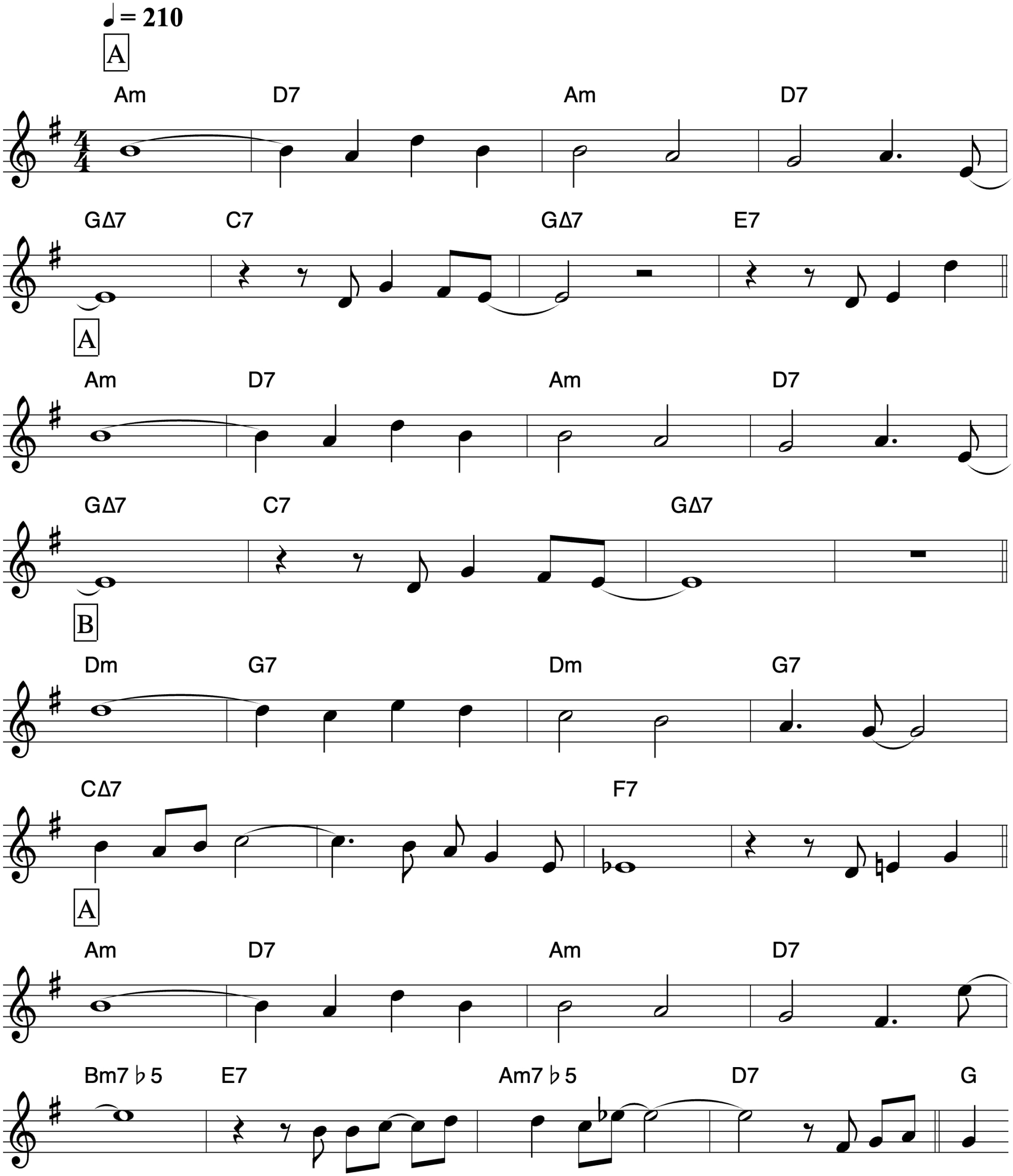
Peter Derose/Bert Shefter/Mitchell Parish/Yvette Baruch